R&W
Bondi Beach

8/45 O'Brien Street Bondi Beach NSW

3 **1** **2**

Enjoying a beautifully elevated position in an ideally located Bondi Beach block, this delightful 3-bed home is a captivating abode of superb style and space. Highlighted by a vast open plan living/dining/kitchen area, offering a New York warehouse-like appeal, this terrific residence is a bright sanctuary just minutes from the beach and complete with 2 undercover parking spots.

Offering the best of Bondi on a superb platter, this home exudes a distinctive appeal and its sunlit aspect grants an atmosphere of designer beachside charm. The spacious living area with adjoining dining and kitchen is a gorgeous zone for relaxed living, with an apartment-length E-facing balcony enhancing the sense of space. Meanwhile the generous master and 2nd bedrooms, both with b/ins, also

Type : Apartment
View : https://www.rwbb.com.au/sale/nsw/eastern-suburbs/bondi-beach/residential/apartment/5932369

Ian Wallace
02 8362 4000

[For full version visit the website]

R&W
Bondi Beach
TEL: 8362 4000

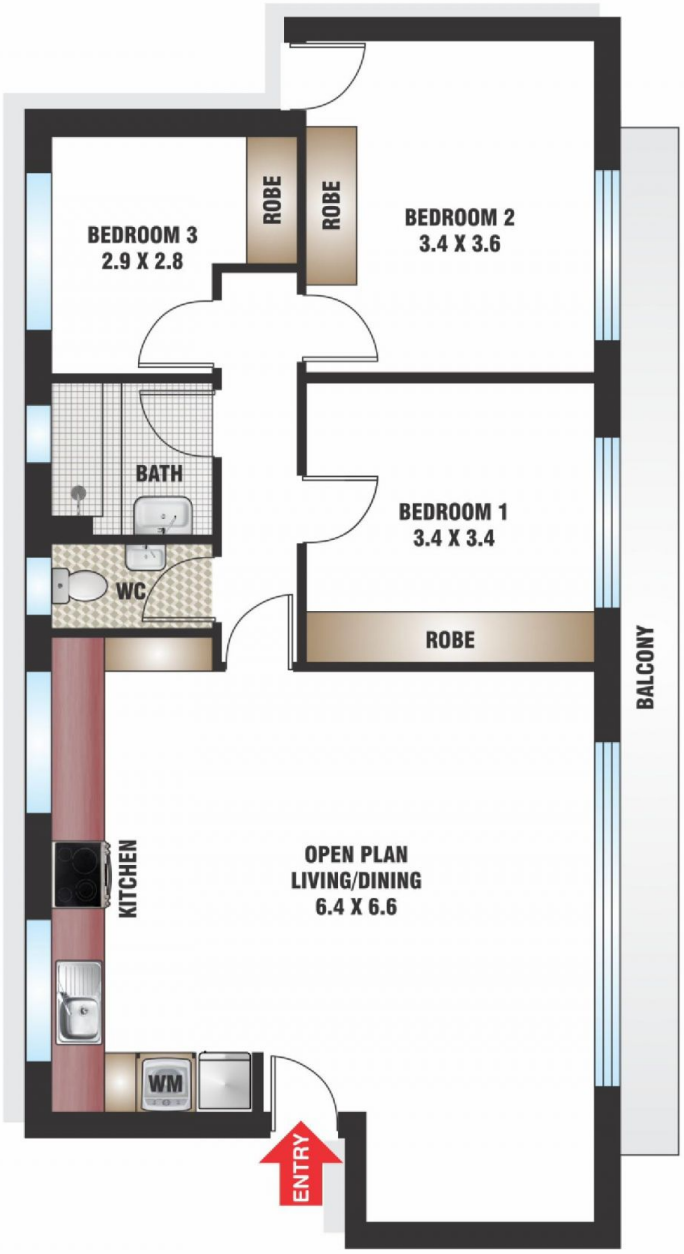

8/45 O'Brien Street
BONDI BEACH

FLOOR PLAN BY BORTEX PTY LTD PH: 0414 922 679

"The information contained herein has been provided by our Principal and third parties, which we merely pass on without any representation or warranty given, intended or implied by us as to its correctness and with no liability accepted by us in this regard. You must rely on your own inquiries as to its accuracy or otherwise."