R&W
Bondi Beach

23 Glenayr Avenue North Bondi NSW

2 **2**

A magnificent family residence in a prime North Bondi neighbourhood, this impeccably renovated 2-bedroom semi exudes a luxurious coastal charm highlighted by a sunny rear living area, expansive outdoor deck and grassed backyard. Oversize in proportions and blessed with a flowing indoor-outdoor layout, it presents as a beautiful Bondi home, an easy level walk to the beach.

With wide dark timber floorboards and high ceilings throughout, the house is highlighted by the outstanding rear living/dining space opening directly through sliding glass doors to the entertainers' deck with b/in seating and safe grassed yard, great for kids. Both double bedrooms feature b/in robes, the master with en-suite, while the beautiful gas kitchen is luxuriously appointed with stone bench tops and

Type : Semi Detached
View : https://www.rwbb.com.au/sale/nsw/eastern-suburbs/north-bondi/residential/semi-detached/5932269

Ian Wallace
02 8362 4000

Jason Taylor
02 8362 4000

For full version visit the website

R&W
Bondi Beach
TEL: 8362 4000

23 Glenayr Avenue
NORTH BONDI

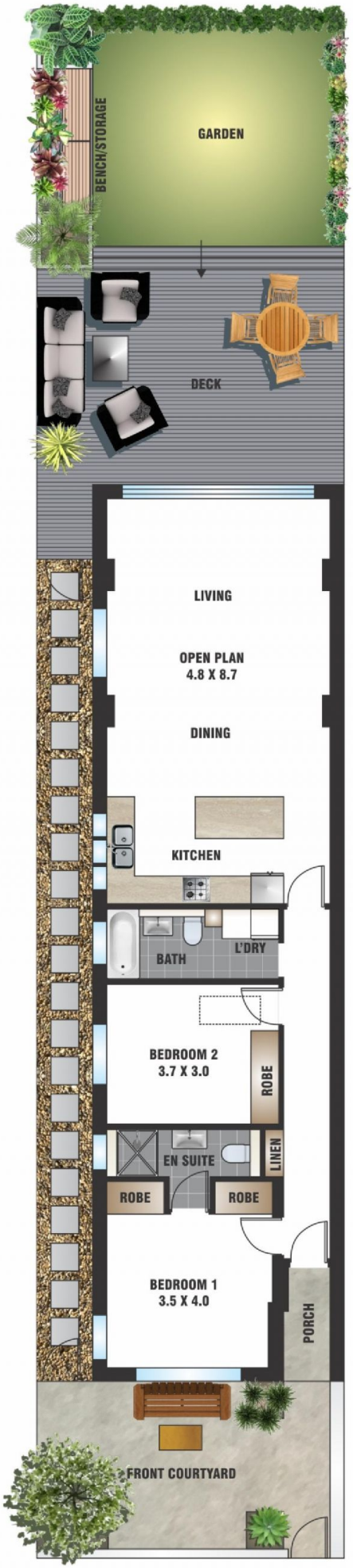

FLOOR PLAN BY BORTEX PTY LTD PH: 0414 922 679

"The information contained herein has been provided by our Principal and third parties, which we merely pass on without any representation or warranty given, intended or implied by us as to its correctness and with no liability accepted by us in this regard. You must rely on your own inquiries as to its accuracy or otherwise."