R&W
Bondi Beach

125 Murriverie Road North Bondi NSW

4 **2** **3**

Located in one of North Bondi's most loved quiet cul-de-sacs & positioned on one of Bondi's largest block of land lies this original, freestanding home offering immense potential for developers, families or investors.

Well presented throughout and currently leased until April showing strong rental return. This big family Bondi home enjoys a large sitting room at the rear, spacious bedrooms, and immaculate kitchen and bathroom. It offers a lovely family home as it stands with amazing scope for potential. With district views to the harbour bridge in the distance from the front of the property, and set on an impressive and rare 550sqm (approx.) block of land. Located just a short walk to the beach, Bondi golf course & public transport for an easy commute to the city and Bondi Junction.

Type : House
View : https://www.rwbb.com.au/sale/nsw/eastern-suburbs/north-bondi/residential/house/5932191

Jason Taylor
02 8362 4000

[For full version visit the website]

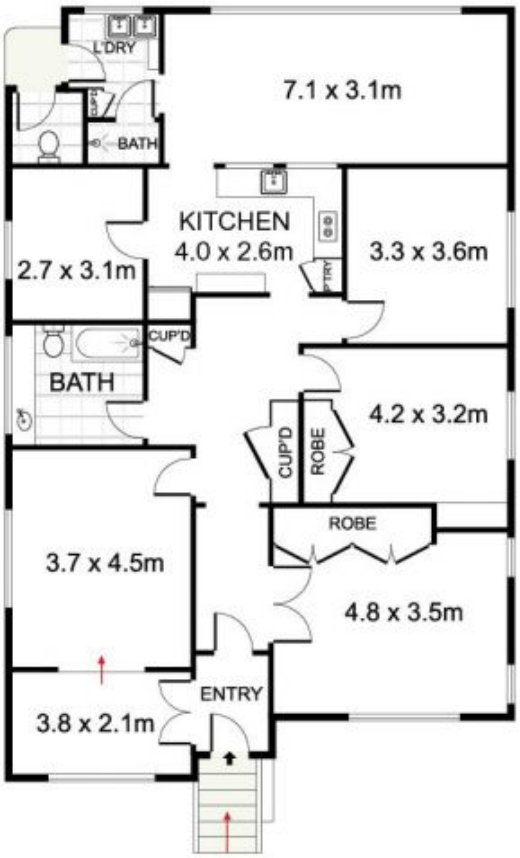

GROUND FLOOR

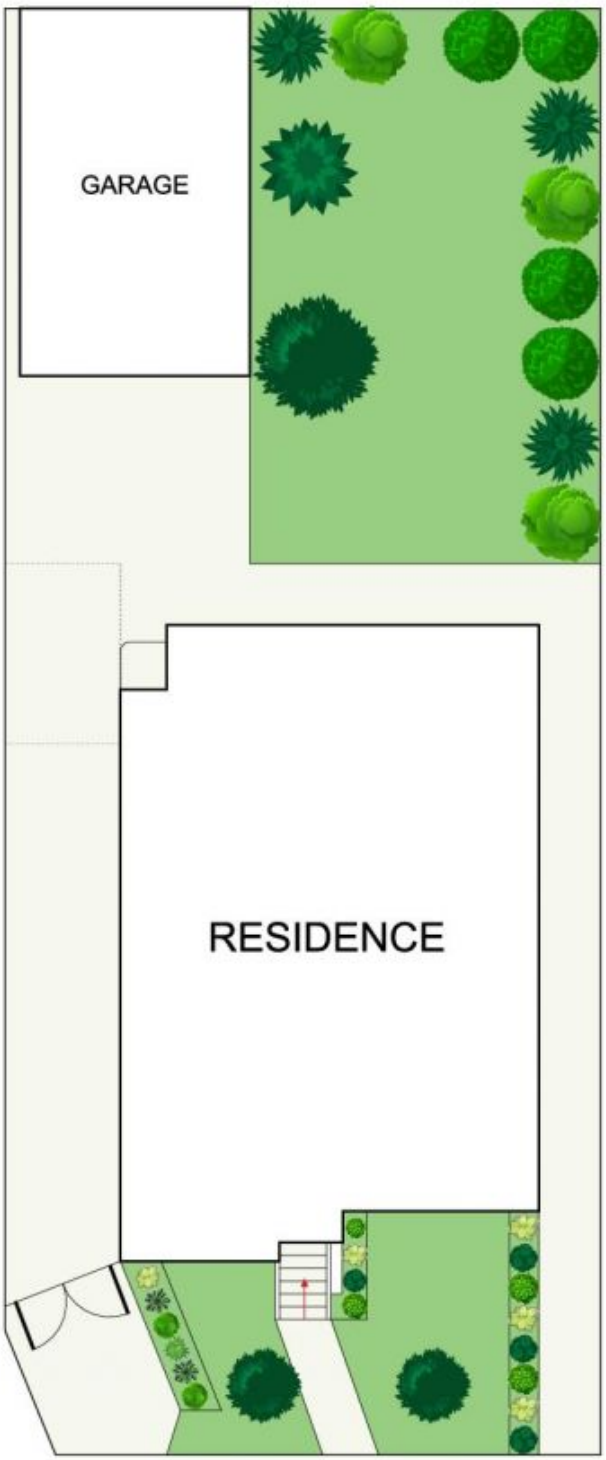

SITE PLAN
(NOT TO SCALE)

R&W

125 Murriverie Road, North Bondi

DISCLAIMER: PLANS SHOWN ARE FOR PRESENTATION PURPOSES AND ARE NOT PART OF ANY LEGAL DOCUMENT. ALL MEASUREMENTS AND FIGURES ARE APPROXIMATE.