R&W
Bondi Beach

14/74 McLachlan Avenue Rushcutters Bay NSW

2 **2** **1**

Both home makers and astute investors will appreciate the genuine value offered by this superbly located apartment in popular "Highbelle". Quietly hidden from the street and enjoying a bright, leafy outlook, its well-proportioned interiors feature a generous open-plan living area flowing out to the large sundrenched balcony, granite kitchen with Euro appliances, two queen-sized bedrooms with built ins, two stylish bathrooms and internal laundry. There's level lift access from the covered car space and security entrance. The well maintained "Highbelle" complex is crowned by a huge rooftop entertainment terrace with lap pool and spa. Offering a vibrant near-city lifestyle with walk-to-everywhere convenience, so handy to quality eateries, beautiful parks and the harbour foreshores.

Type : Apartment
View : https://www.rwbb.com.au/sale/nsw/eastern-suburbs/rushcutters-bay/residential/apartment/5932105

Jason Taylor
02 8362 4000

For full version visit the website

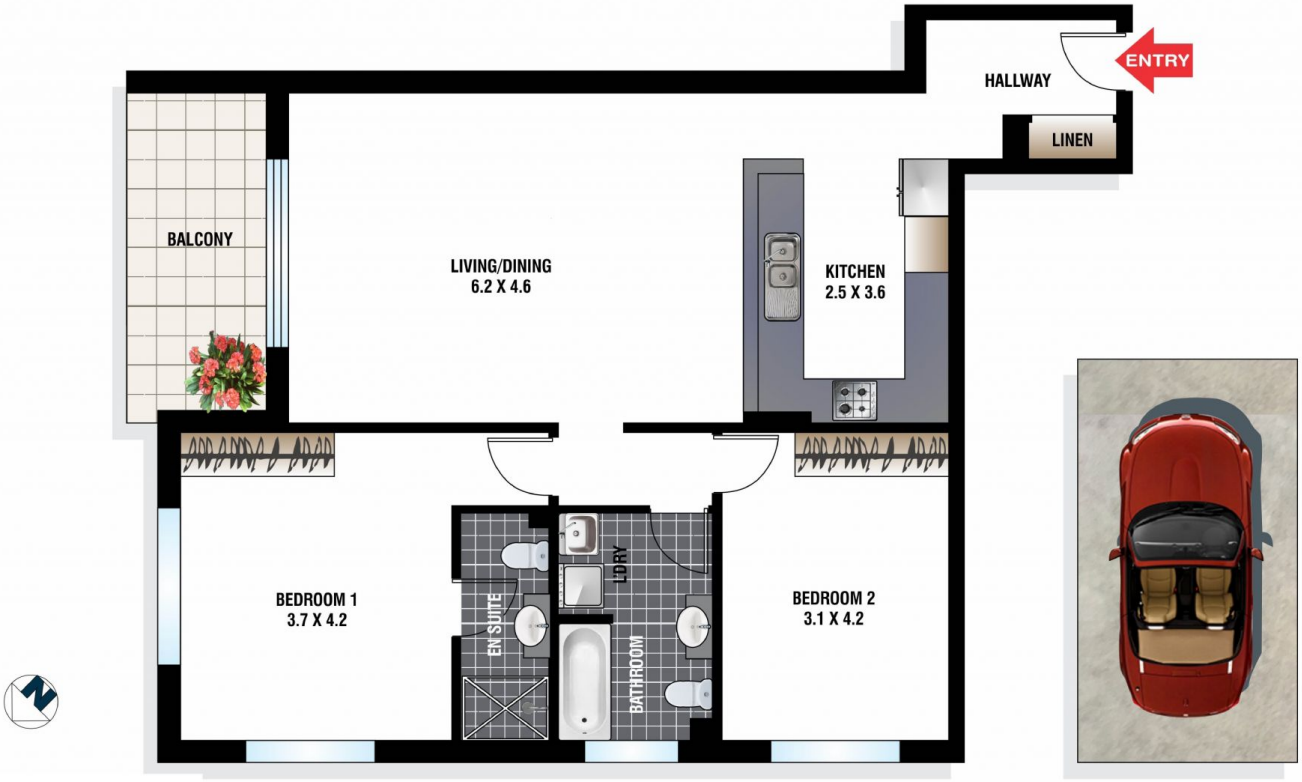

Apartment 14 'Highbelle' 74 McLachlan Avenue, Rushcutters Bay

FLOOR PLAN BY BORTEX PTY LTD PH: 0414 922 679

All information contained herein is gathered from sources we deem to be reliable. However we cannot guarantee its accuracy and interested parties should rely on their own enquiries.

Michael Rowles 0411 803 808
BRADFIELDCLEARY

Jason Taylor 0412 757 470
R&W